



Shishda Haws Rehabilitation & Fitness Center

Site Logistics Plan



Conceptual Building Footprint

The Ko-Kwel Wellness Center - Shishda Haws will be an approximately 13,531 sq. ft. rehabilitation and fitness center constructed on the Kilkich Indian Reservation.

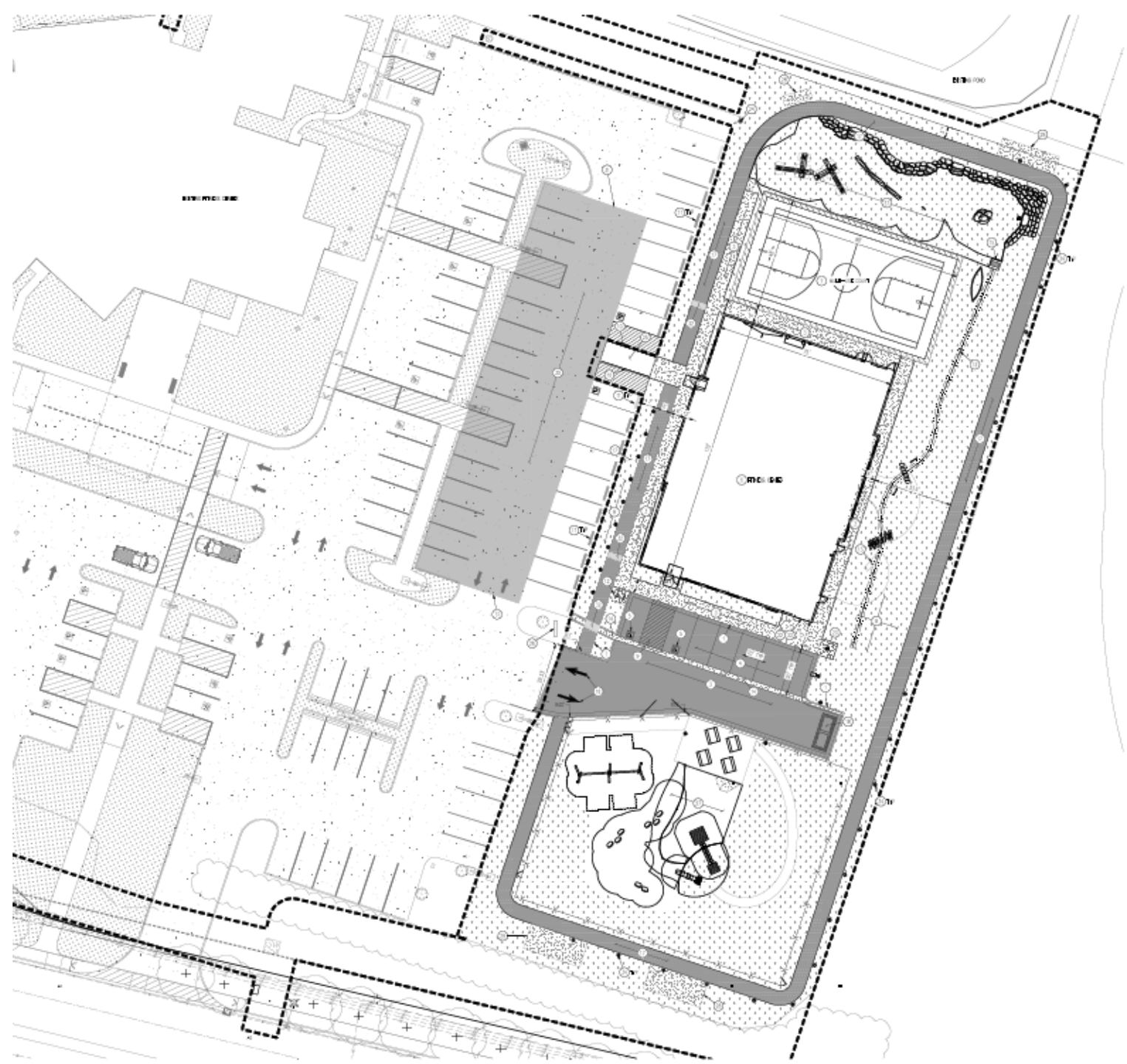

Conceptual Building Elevation

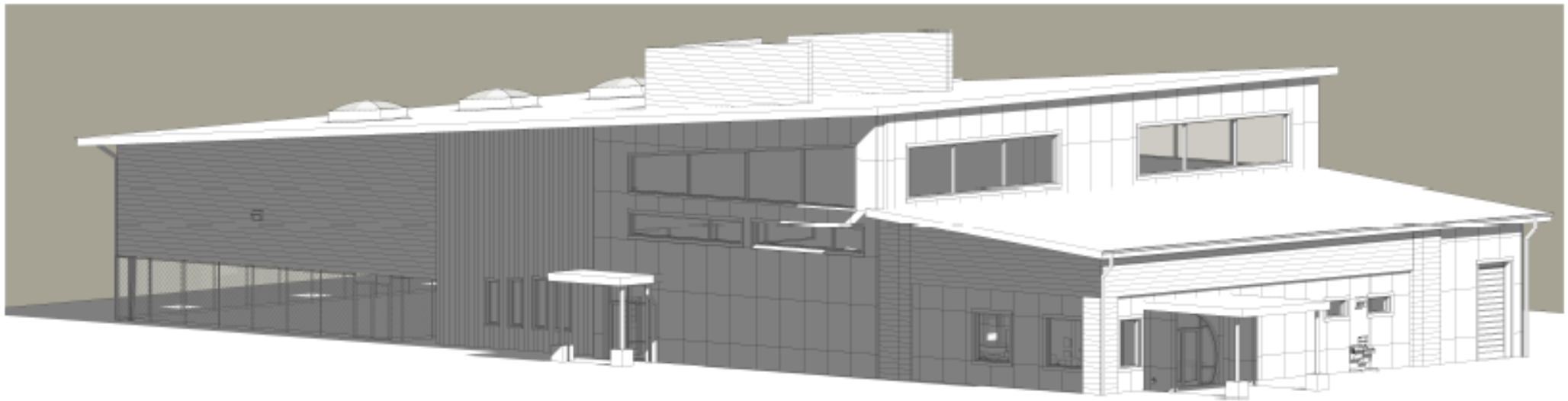

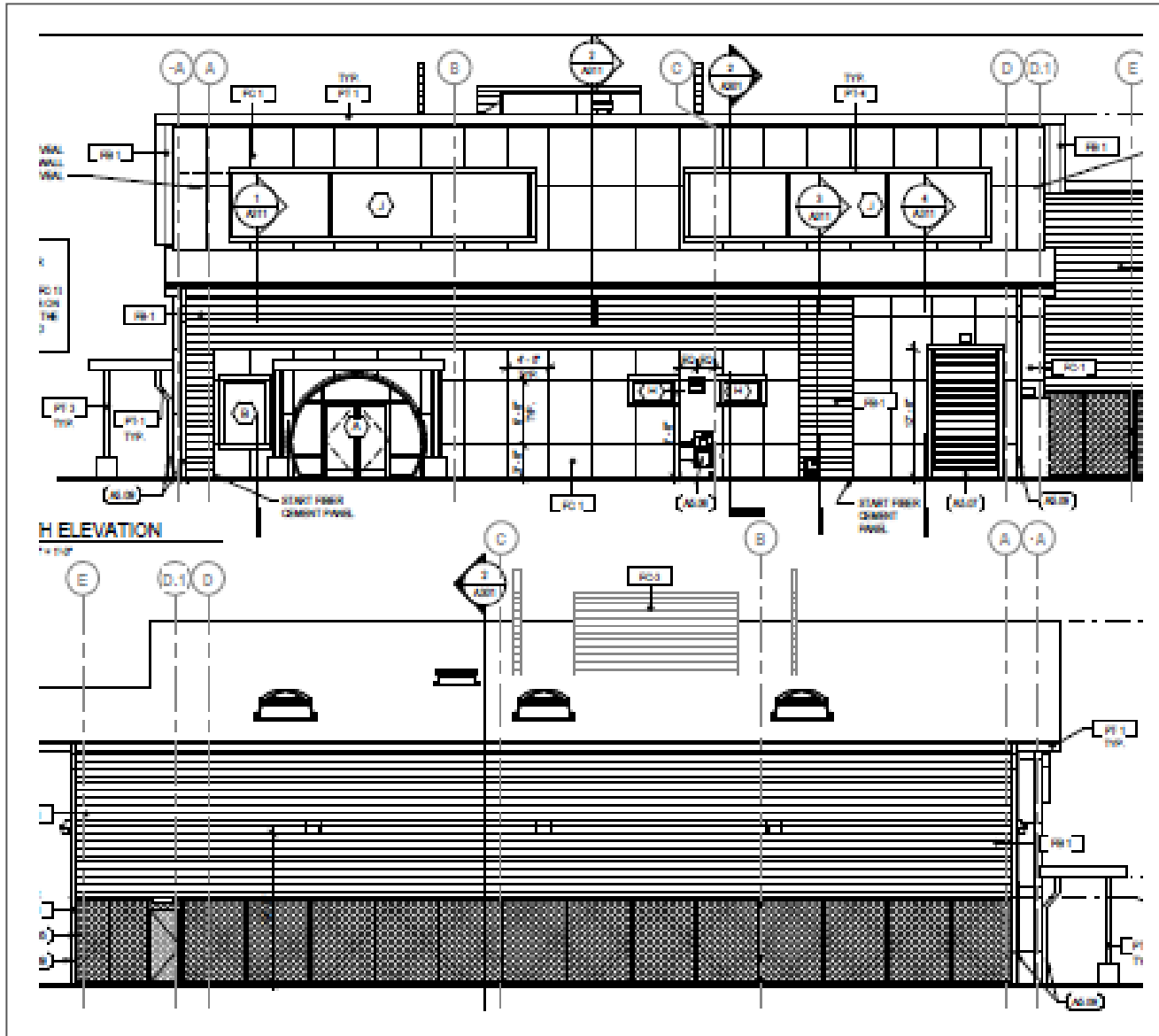

Conceptual Building Elevations – North & South

Conceptual Building Elevations – East & West

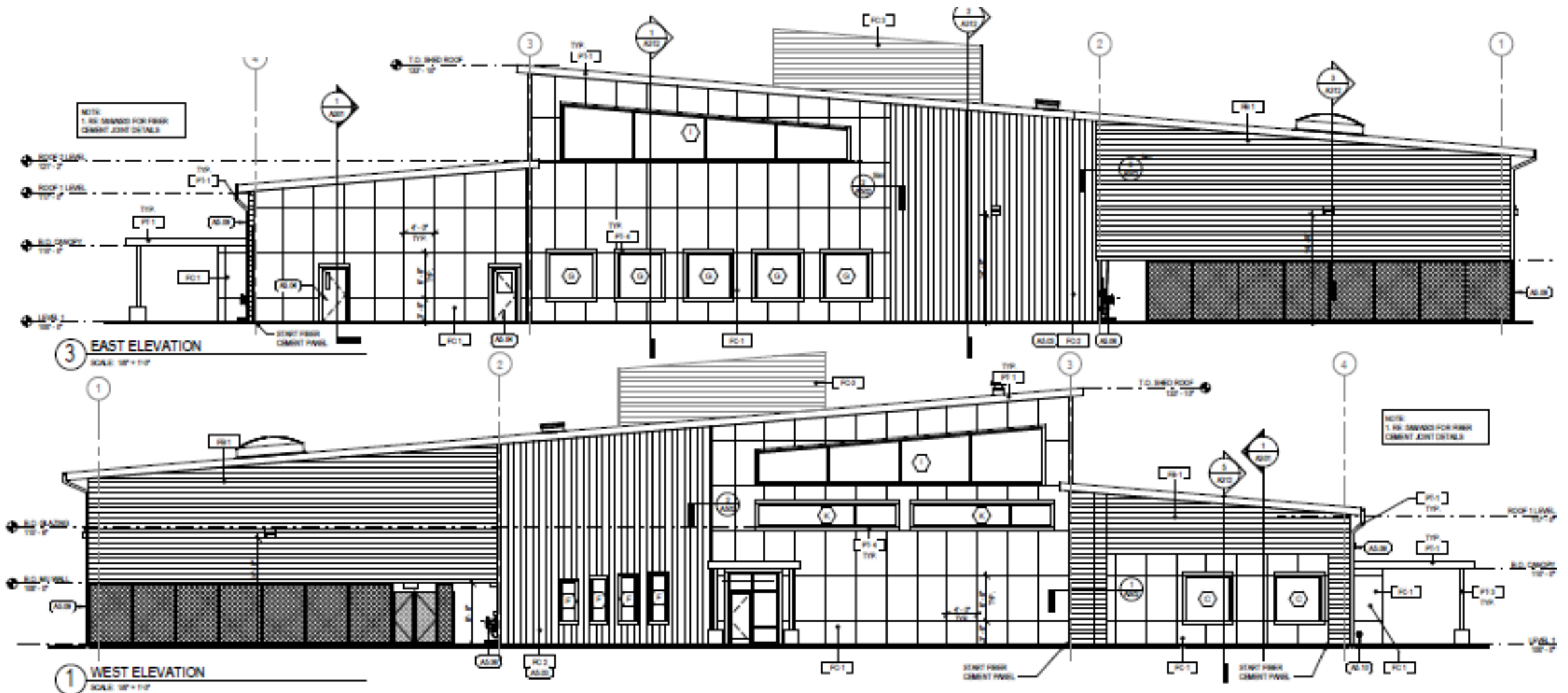

Conceptual Building Floorplan

The 8,912 sq. ft. building interior will house physical therapy, massage, and chiropractic services; a large fitness classroom; and a generous equipment area for cardio, exercise, rehabilitation and weight equipment, with space for stretching.

There will also be a small grab-and-go deli and bouldering wall.

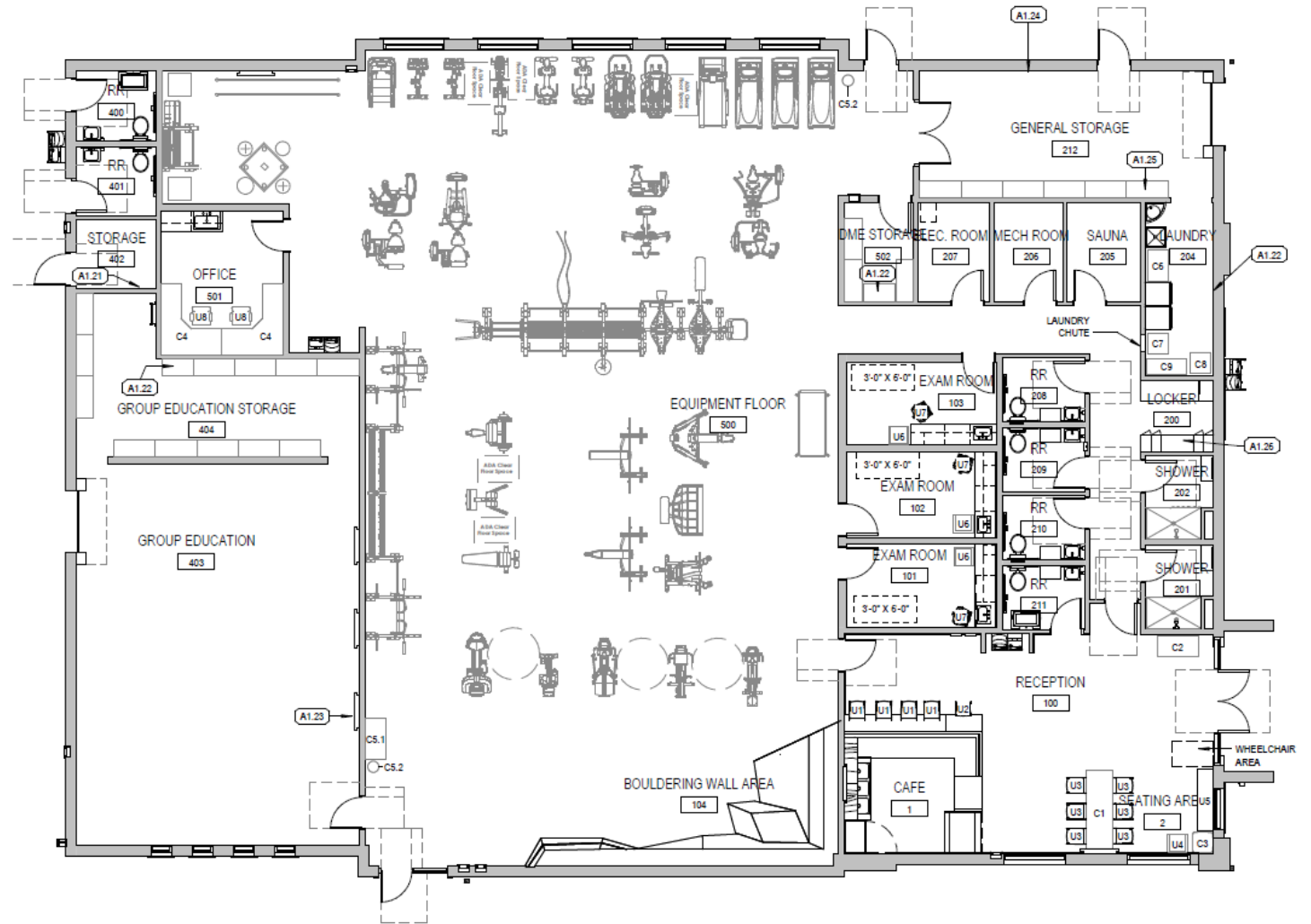

Conceptual Building Floorplan

To the North of the building will be a covered multi-use sport court for basketball, volleyball, pickleball, and four square.

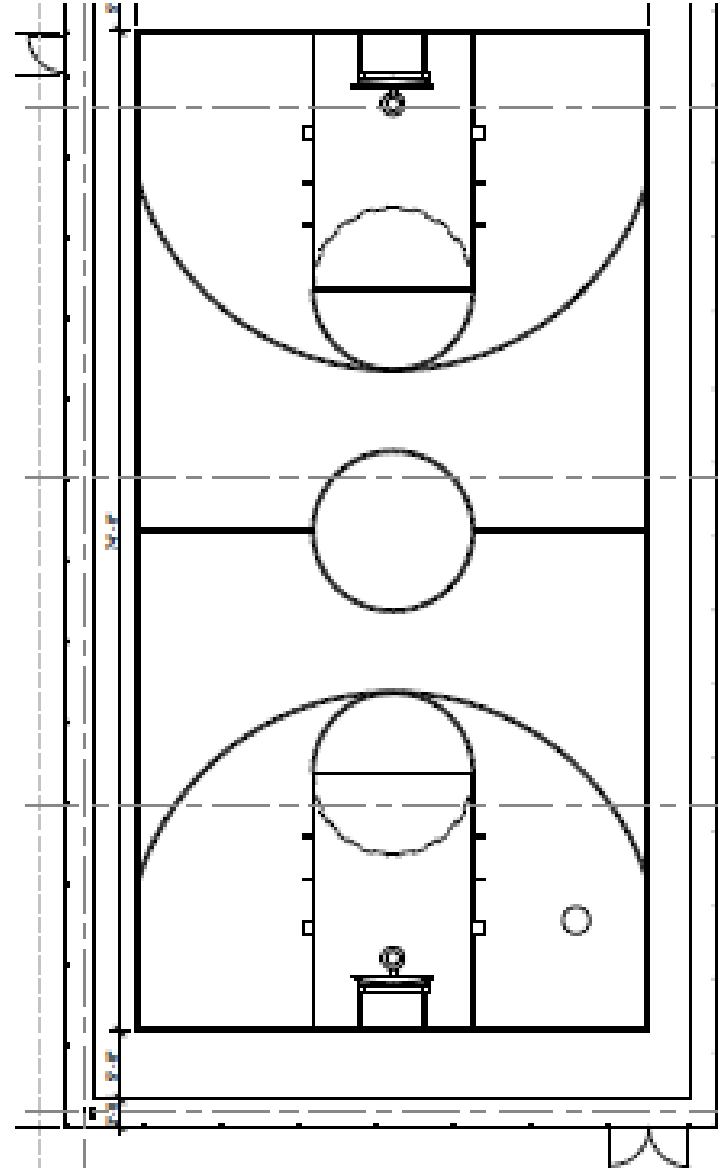

Conceptual Bouldering Wall

The bouldering wall will be approximately 8 feet at its highest point.



Conceptual Grab & Go Deli

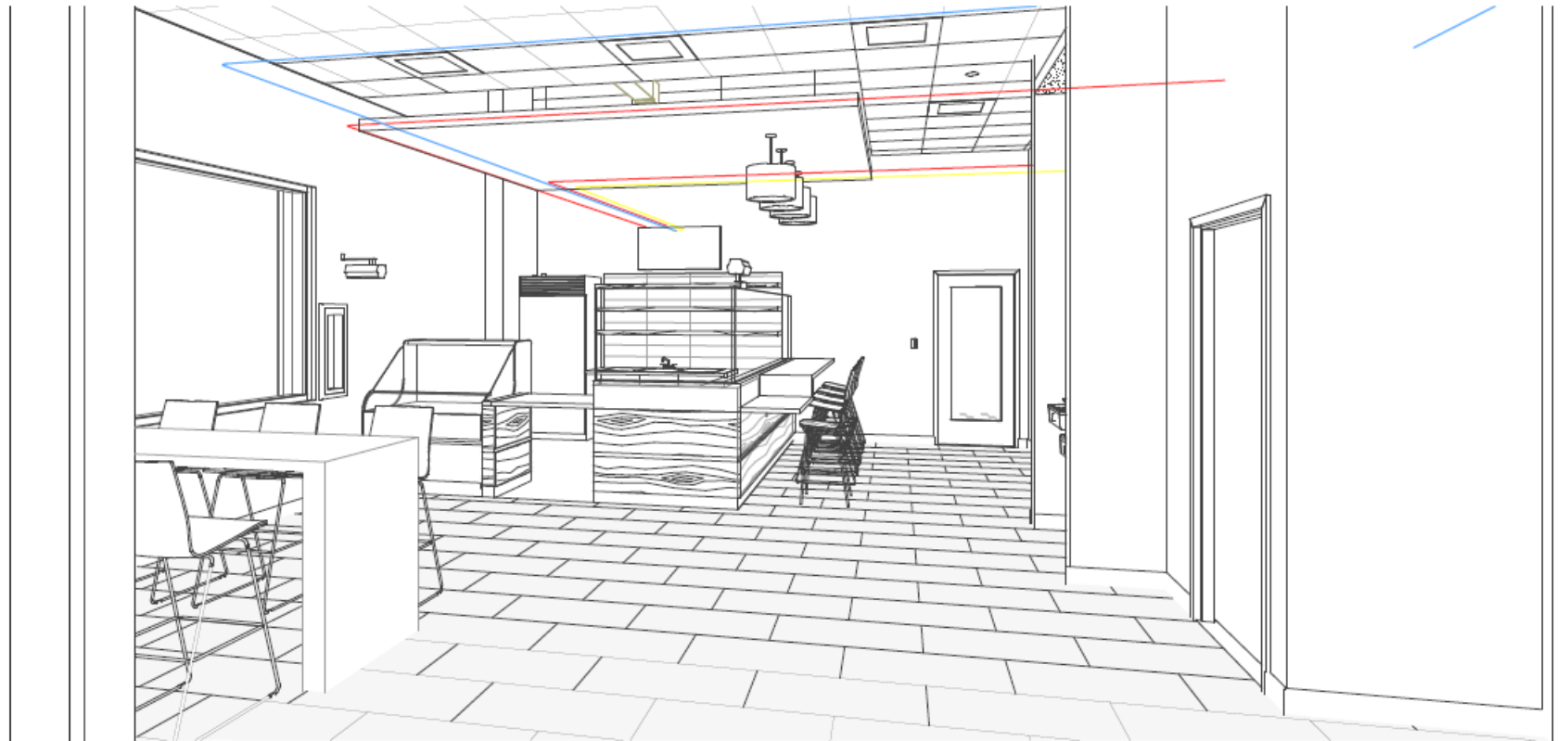

Natural Surroundings

A soft-surface pedestrian path, natural play areas, and a fenced playground that caters to pre-school and early school-age children will surround the facility inviting all ages to enjoy the space.



Construction Timeline

Project construction will start September 13th, 2023,
with an estimated move-in of August 2024!

