

MAY 14, 2020

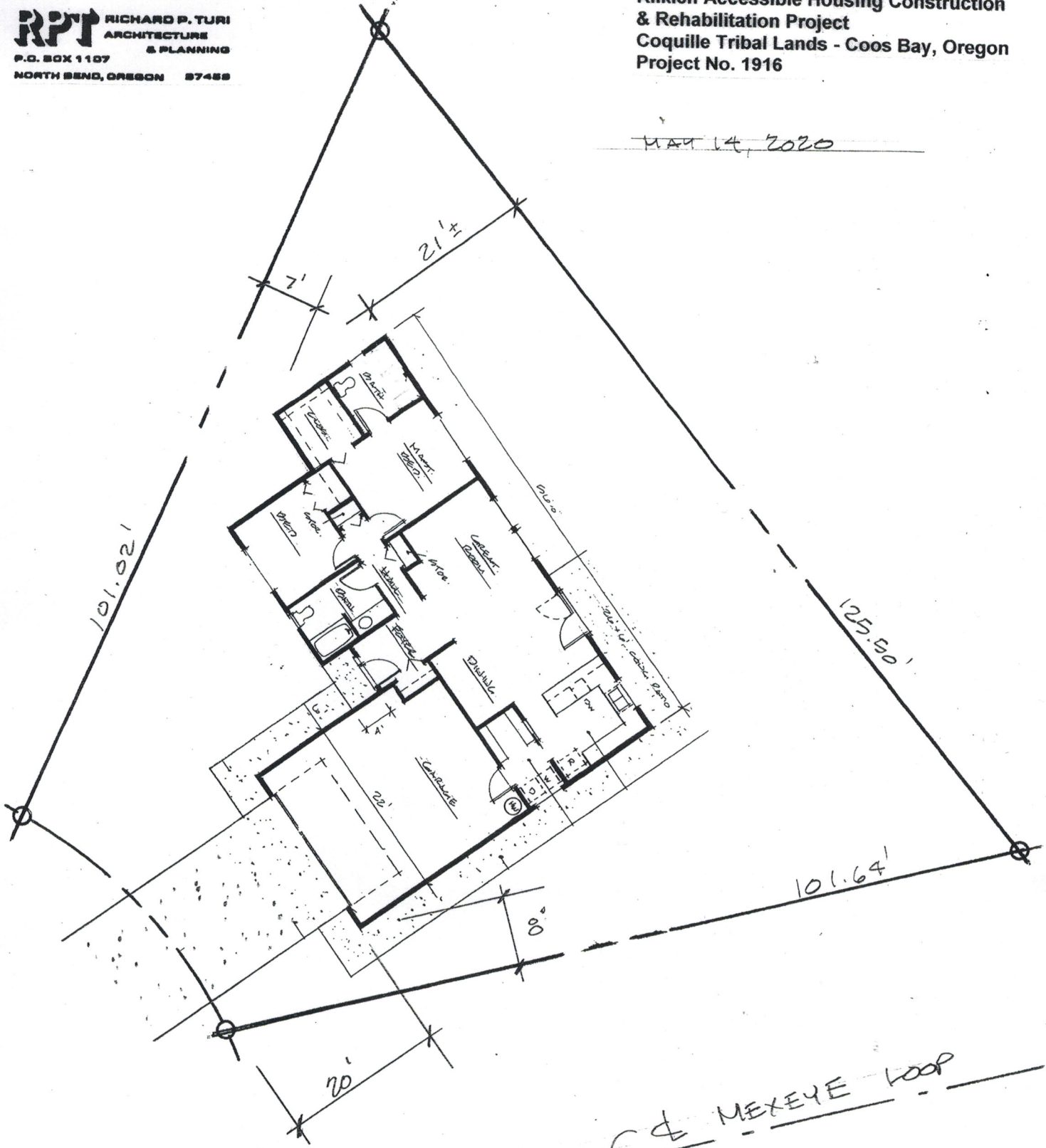

NEW 2-BEDROOM  
HOUSE @ LOT  
266B

SITE PLAN

1/16" = 1'-0"

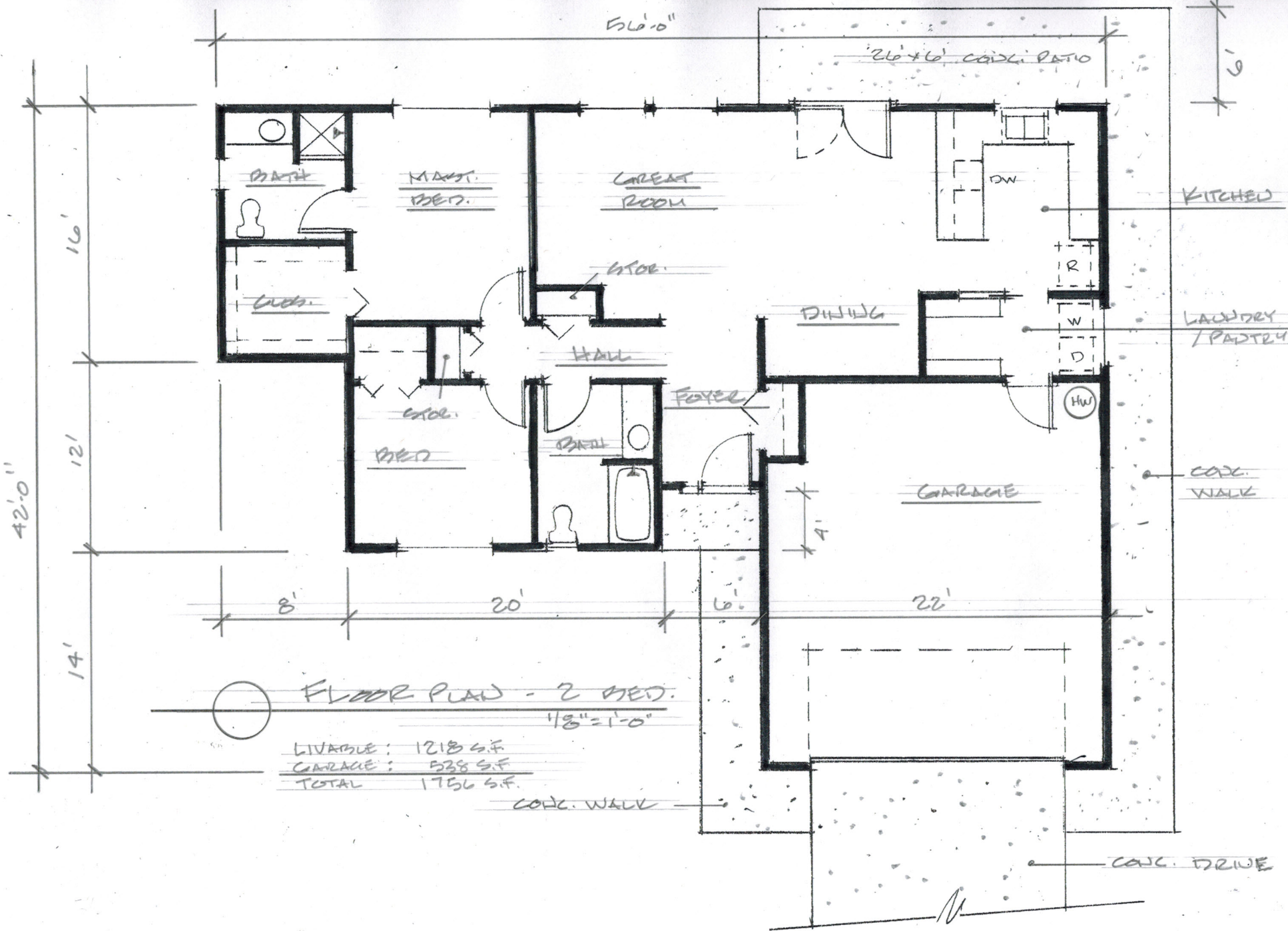



① FRONT ELEVATION - 2 BED.  
1/8" = 1'-0"

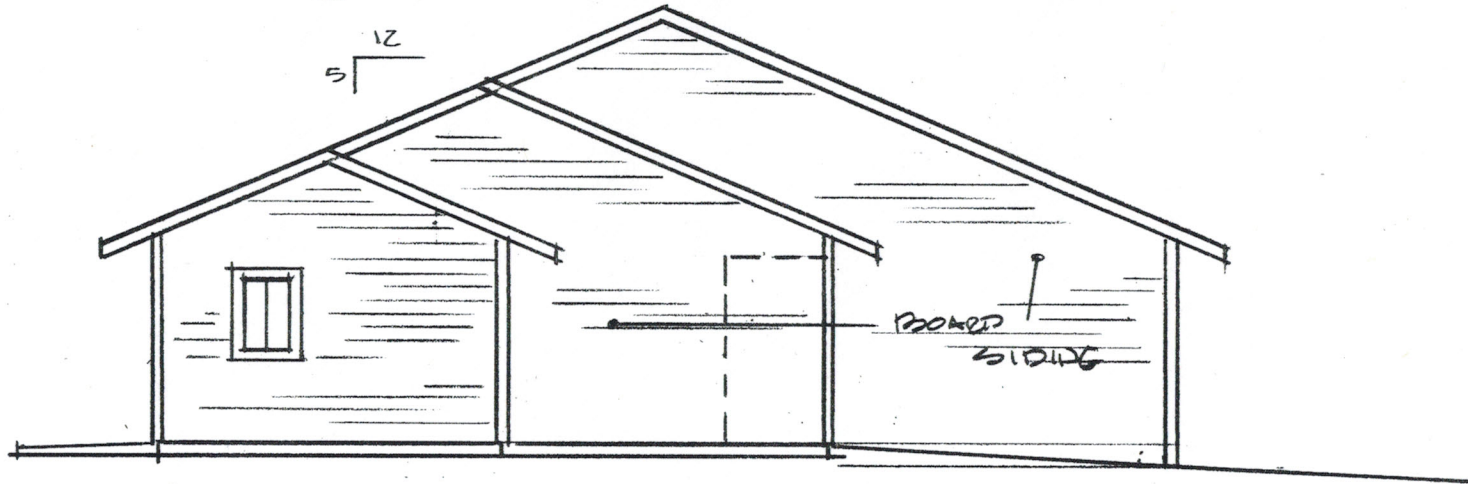

② LEFT SIDE ELEVATION - 2 BED.  
1/8" = 1'-0"

Killich Accessible Housing Construction  
& Rehabilitation Project  
Coquille Tribal Lands - Coos Bay, Oregon  
Project No. 1916 July, 2019

**RPT** RICHARD P. TURI  
ARCHITECTURE  
& PLANNING  
P.O. BOX 1107  
NORTH BEND, OREGON 97459

SHEET NO. 2 OF 3

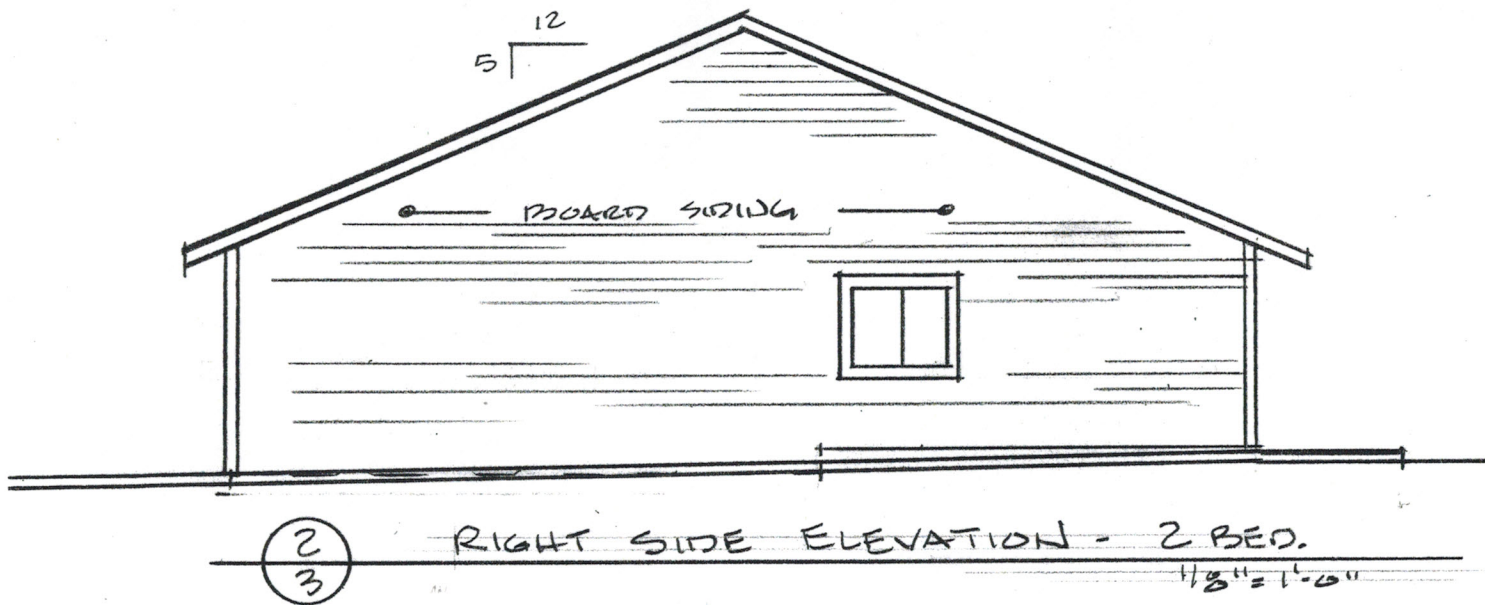
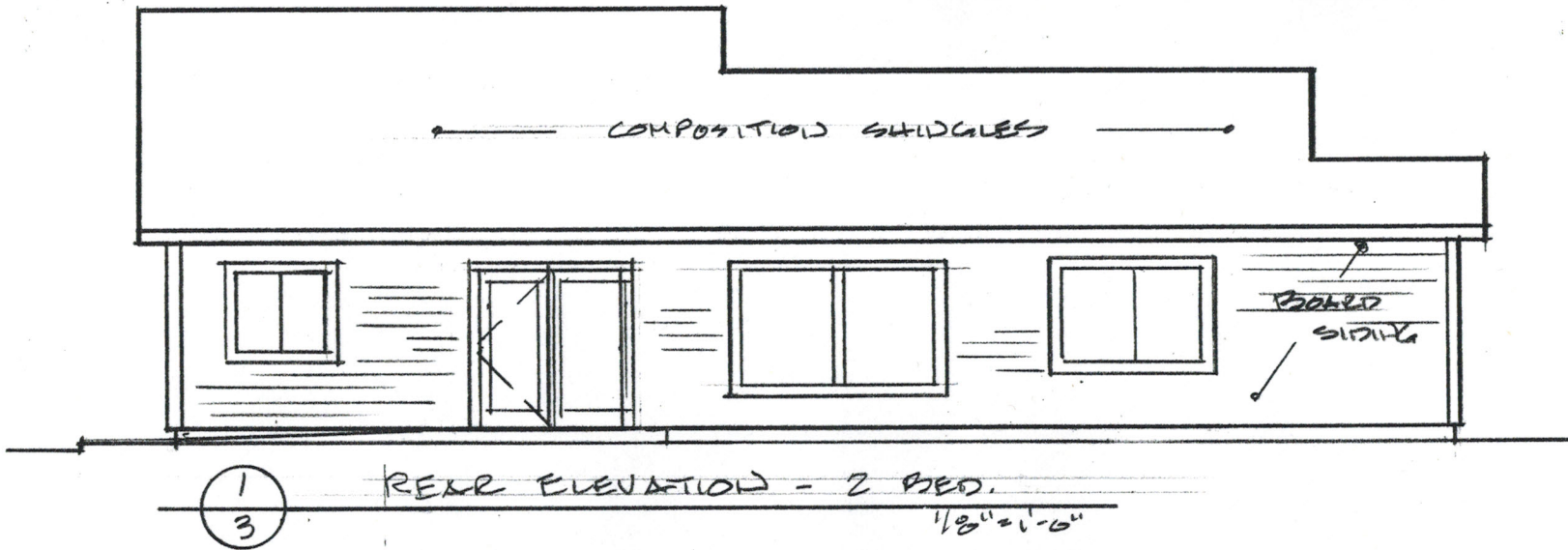

Kilkich Accessible Housing Construction  
 & Rehabilitation Project  
 Coquille Tribal Lands - Coos Bay, Oregon  
 Project No. 1916 July, 2019

**RPT** RICHARD P. TURI  
 ARCHITECTURE  
 & PLANNING  
 P.O. BOX 1107  
 NORTH BEND, OREGON 97459

SHEET NO. 3 OF 3