

OVERALL PLAN - DUPLEX / CARPORT

1/16" = 1'0"

Killich Accessible Housing Construction
 & Rehabilitation Project
 Coquille Tribal Lands - Coos Bay, Oregon
 Project No. 1916 July, 2019

RPT RICHARD P. TURI
 ARCHITECTURE
 & PLANNING
 P.O. BOX 1107
 NORTH BEND, OREGON 97459

SHEET NO. 1 OF 4

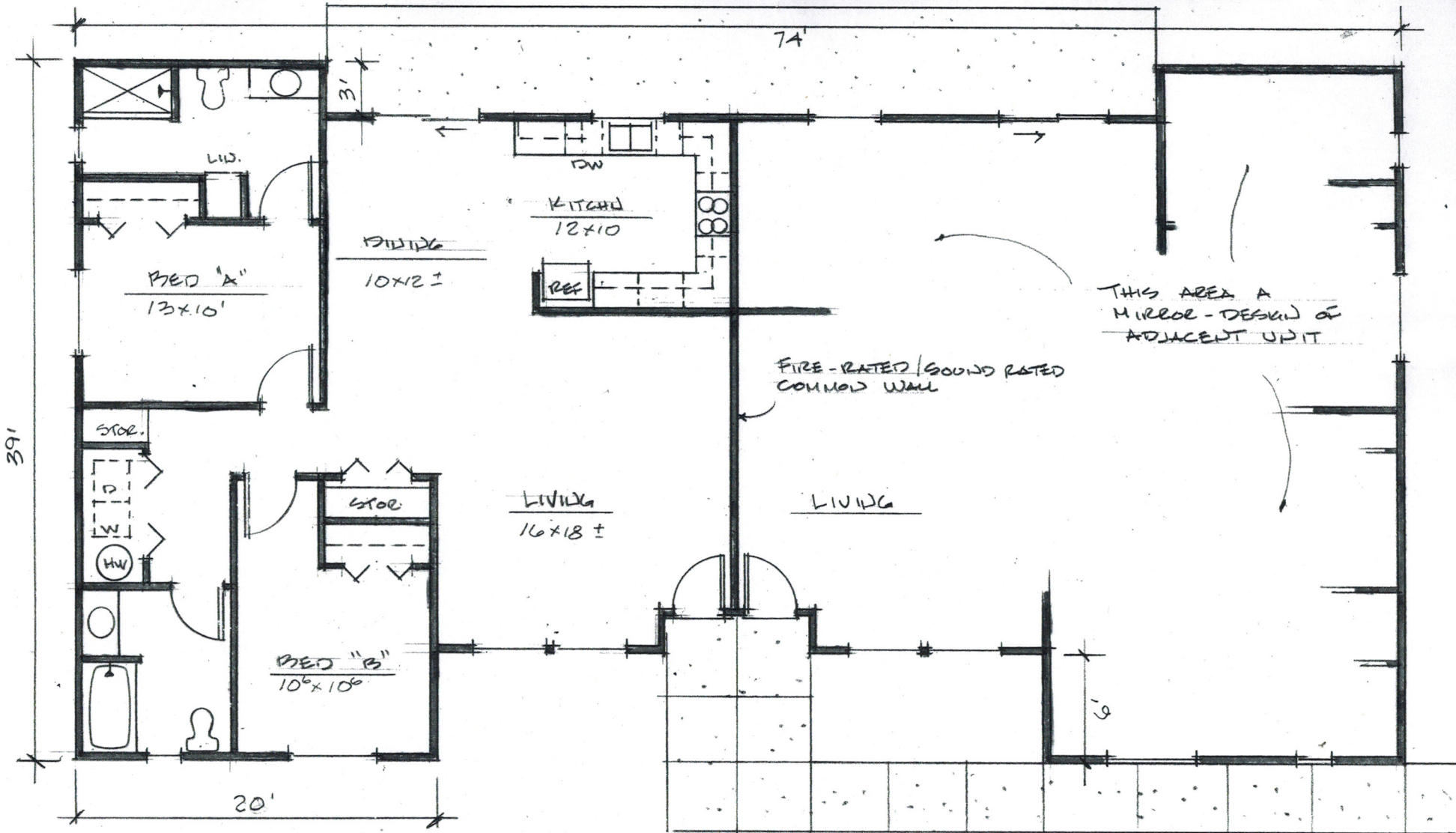

2,544 S.F.

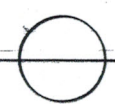

FLOOR PLAN - DUPLEX

REVISED 5/19/20

1/8" = 1'-0"

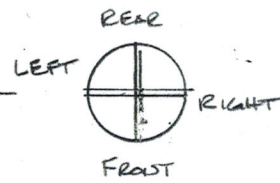

Kilk'ch Accessible Housing Construction & Rehabilitation Project
 Coquille Tribal Lands - Coos Bay, Oregon
 Project No. 1916

RPT RICHARD P. TURI
 ARCHITECTURE
 & PLANNING
 P.O. BOX 1107
 NORTH BEND, OREGON 97458

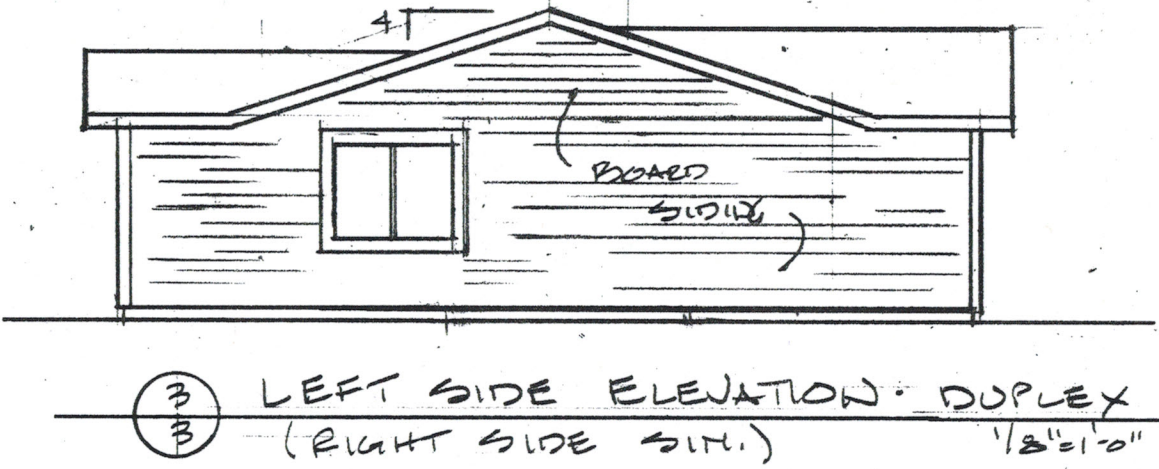
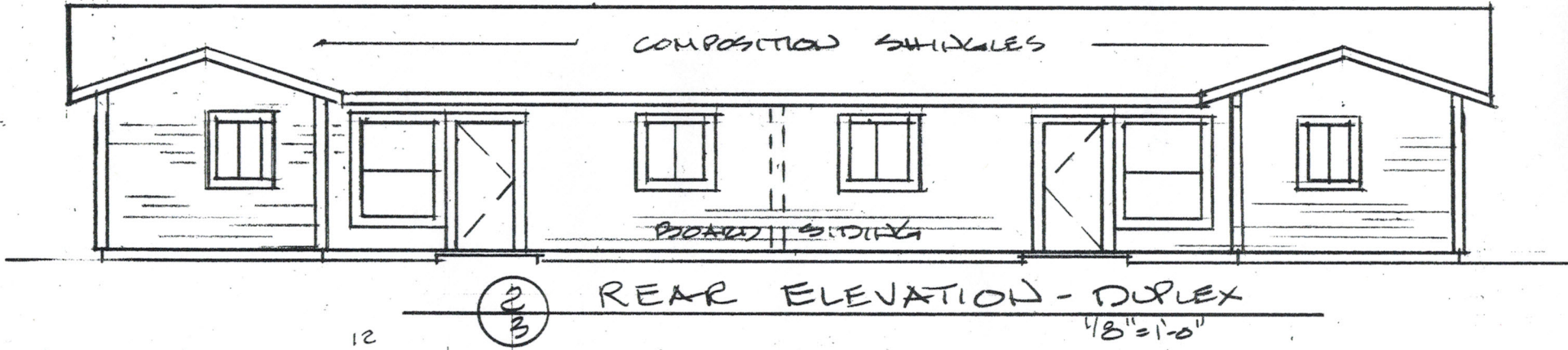

Kilkich Accessible Housing Construction
 & Rehabilitation Project
 Coquille Tribal Lands - Coos Bay, Oregon
 Project No. 1916 July, 2019

RPT RICHARD P. TURI
 ARCHITECTURE
 & PLANNING
 P.O. BOX 1107
 NORTH BEND, OREGON 97458

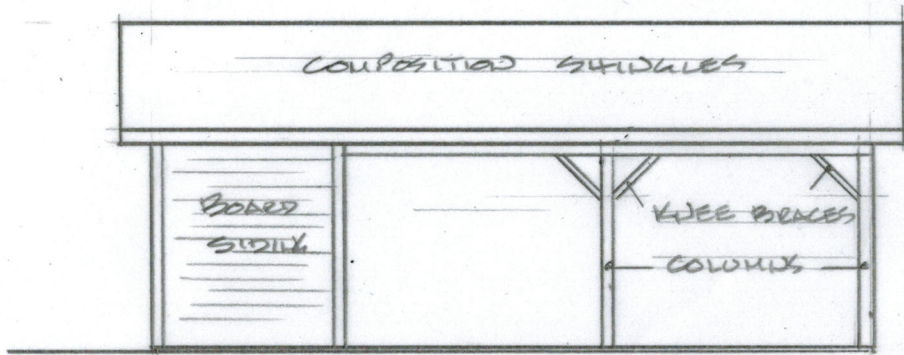

① FRONT ELEVATION
4 DUPLEX CARPORT

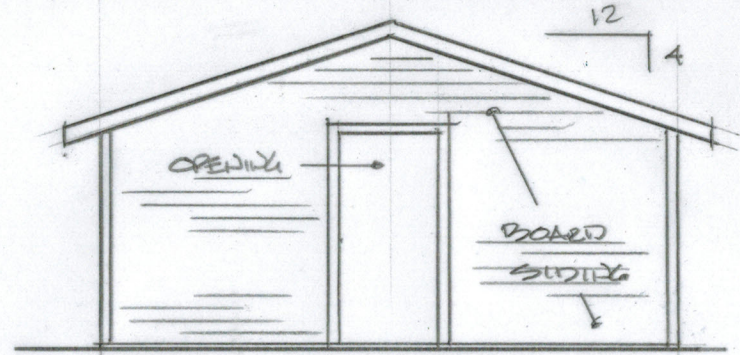

② LEFT SIDE ELEVATION
4 DUPLEX CARPORT

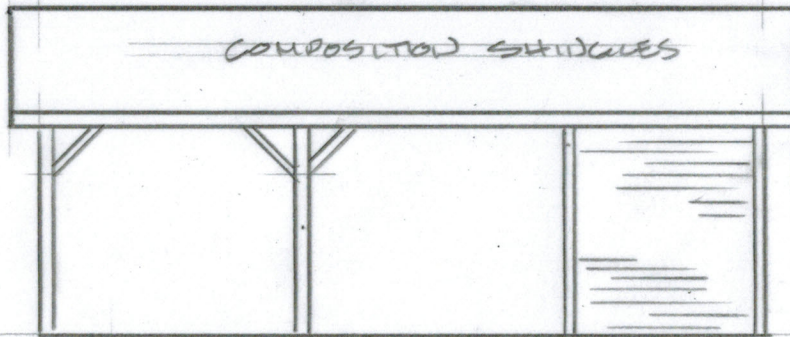

③ REAR ELEVATION
4 DUPLEX CARPORT

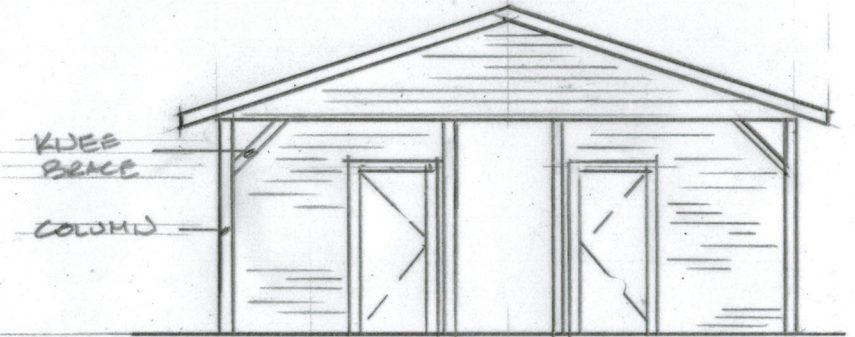

④ RIGHT SIDE ELEVATION
4 DUPLEX CARPORT

Kilkich Accessible Housing Construction
& Rehabilitation Project
Coquille Tribal Lands - Coos Bay, Oregon
Project No. 1916 July, 2019

RPT RICHARD P. TURI
ARCHITECTURE
& PLANNING
P.O. BOX 1107
NORTH BEND, OREGON 97459

SHEET NO. 4 OF 4