

"AS-IS" PLAN

MAY 2020

1/8" = 1'-0"



PLAN NORTH

2160 MEYER LOOP
COOS BAY

Kilkich Accessible Housing Construction
& Rehabilitation Project
Coquille Tribal Lands - Coos Bay, Oregon
Project No. 1916 July, 2020

RPT RICHARD P. TURI
ARCHITECTURE
& PLANNING
P.O. BOX 1107
NORTH BEND, OREGON 97459

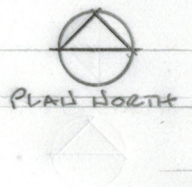
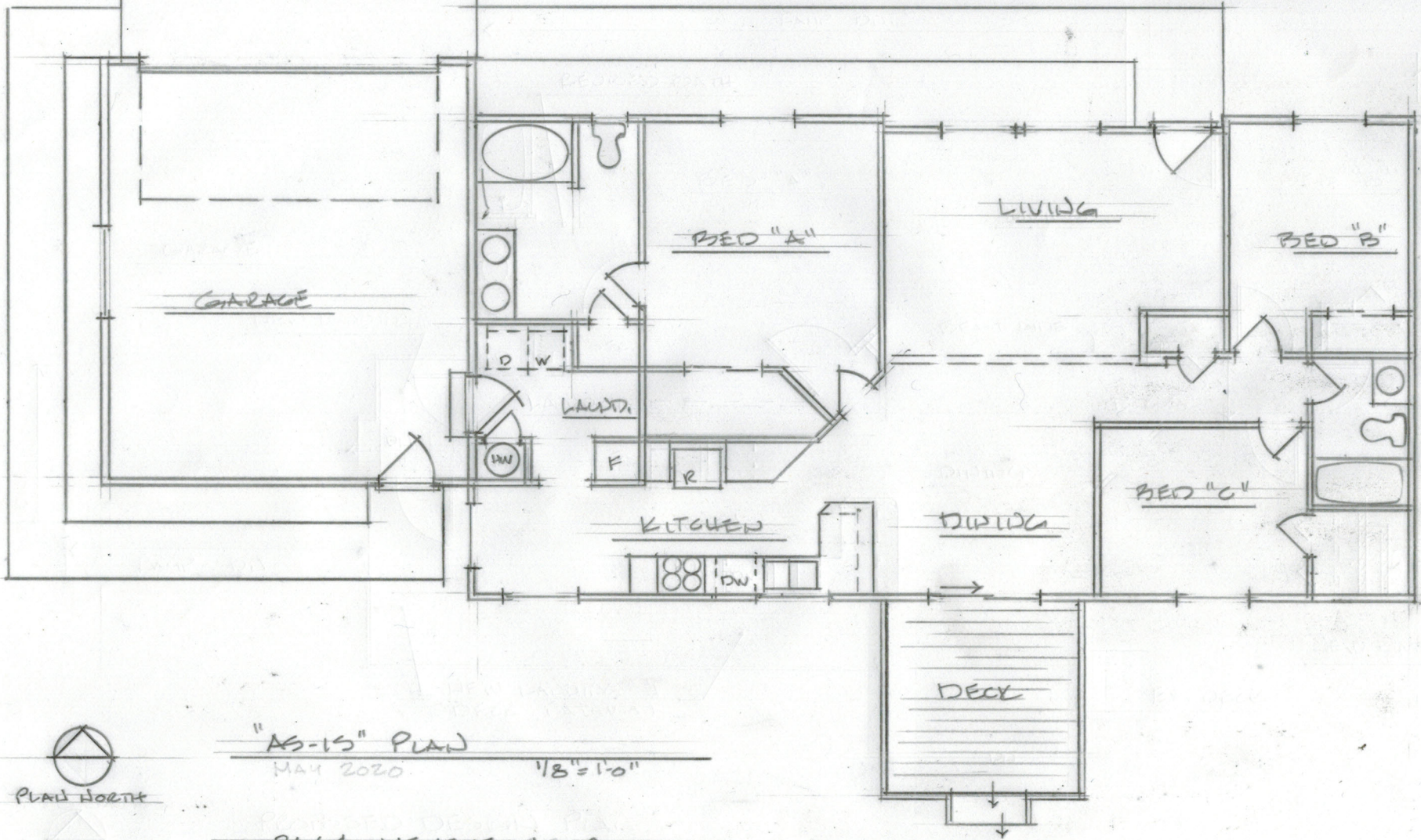

"AS-IS" PLAN
 MAY 2020
 1/8" = 1'-0"

2664 MESEYE LOOP
 COOS BAY

Killich Accessible Housing Construction
 & Rehabilitation Project
 Coquille Tribal Lands - Coos Bay, Oregon
 Project No. 1916 July, 2020

RPT RICHARD P. TURI
 ARCHITECTURE
 & PLANNING
 P.O. BOX 1107
 NORTH BEND, OREGON 97488

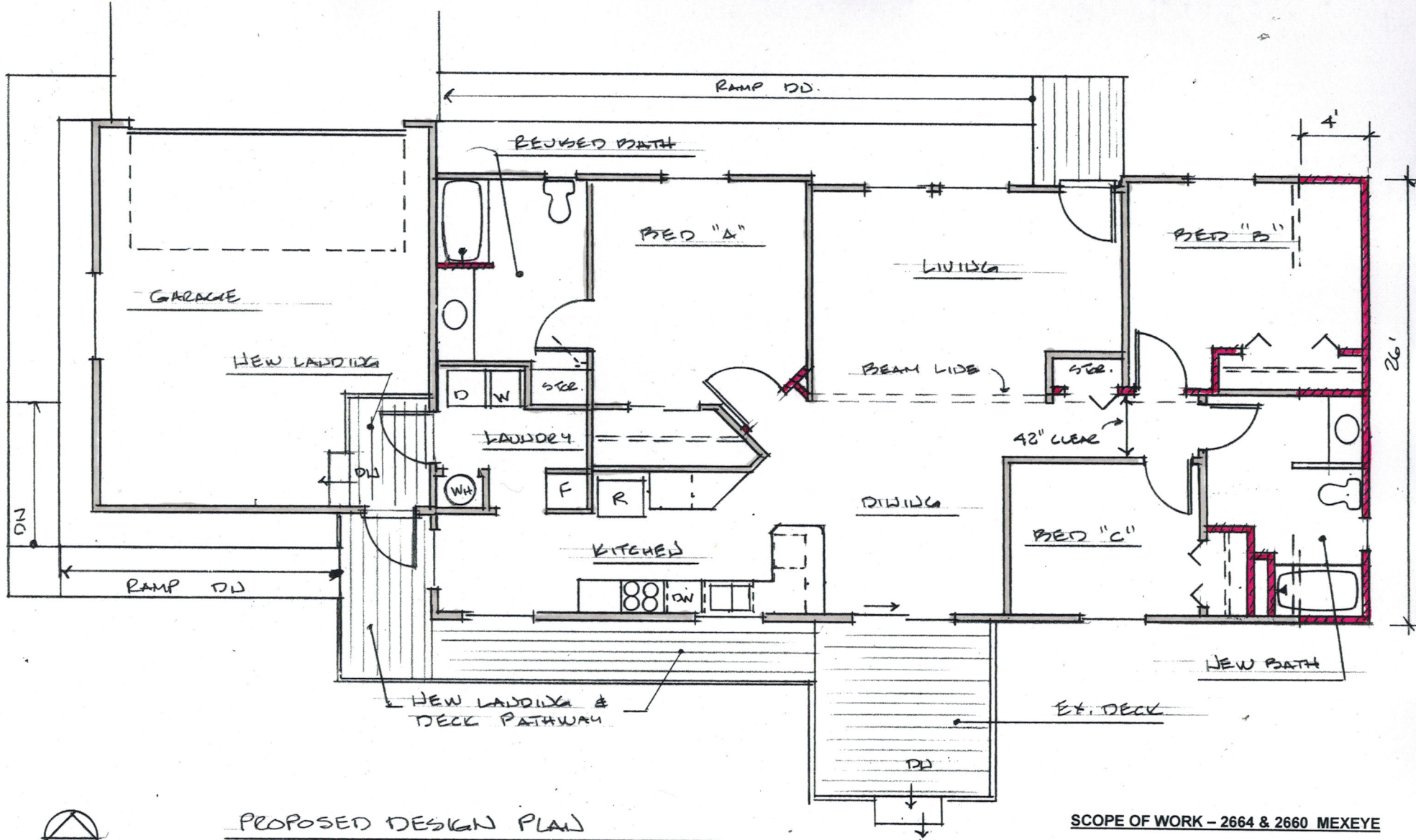

PROPOSED DESIGN PLAN
 1/8" = 1'-0"

2664 MEXEYE LOOP
 COOS BAY
 (2660 IS A REVERSED PLAN OF ABOVE)

SCOPE OF WORK - 2664 & 2660 MEXEYE

- NEW ENTRY RAMPS
- NEW DOORS
- NEW KITCHEN CABINETS
- ONE NEW BATHROOM
- / ONE REVISED BATHROOM
- WIDENED HALLWAY
- 104 S.F. BED. ADDITION

Killich Accessible Housing Construction
 & Rehabilitation Project
 Coquille Tribal Lands - Coos Bay, Oregon
 Project No. 1916 July, 2020

RPT RICHARD P. TURI
 ARCHITECTURE
 & PLANNING
 P.O. BOX 1107
 NORTH BEND, OREGON 97459