

 "21-15" PLAN
 MAY 2020
 1/8" = 1'-0"
 PLAN NORTH
 2608 MEXEYE LOOP
 COOS BAY

Kilch Accessible Housing Construction
 & Rehabilitation Project
 Coquille Tribal Lands - Coos Bay, Oregon
 Project No. 1916 July, 2020

RPT RICHARD P. TURI
 ARCHITECTURE
 & PLANNING
 P.O. BOX 1107
 NORTH BEND, OREGON 97458

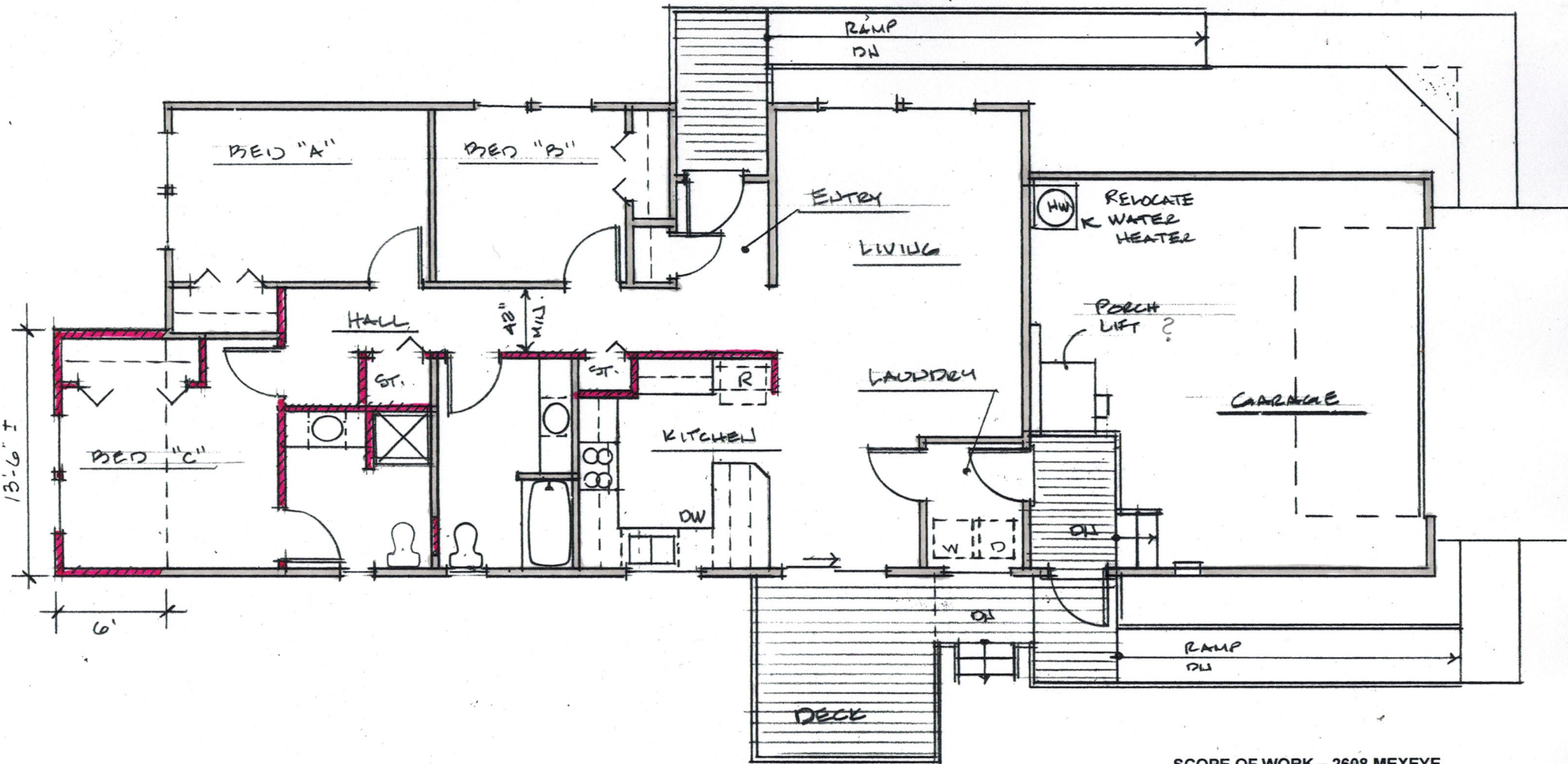

SCOPE OF WORK - 2608 MEXEYE

- NEW ENTRY RAMPS
- NEW DOORS
- NEW KITCHEN CABINETS
- NEW BATHROOMS
- WIDENED HALLWAY
- 80 S.F. BED. ADDITION

PROPOSED DESIGN PLAN

JULY 2020

1/8" = 1'-0"

2608 MEXEYE LOOP
COOS BAY



PLAN NORTH

**Kilkich Accessible Housing Construction
& Rehabilitation Project**
Coquille Tribal Lands - Coos Bay, Oregon
Project No. 1916 July, 2020

RPT RICHARD P. TURI
ARCHITECTURE
& PLANNING
P.O. BOX 1107
NORTH BEND, OREGON 97458