

New Construction - Duplex, 2-Bedroom, 2-Bath



FRONT ELEVATION - DUPLEX

1/8"=1'-0"

1/3

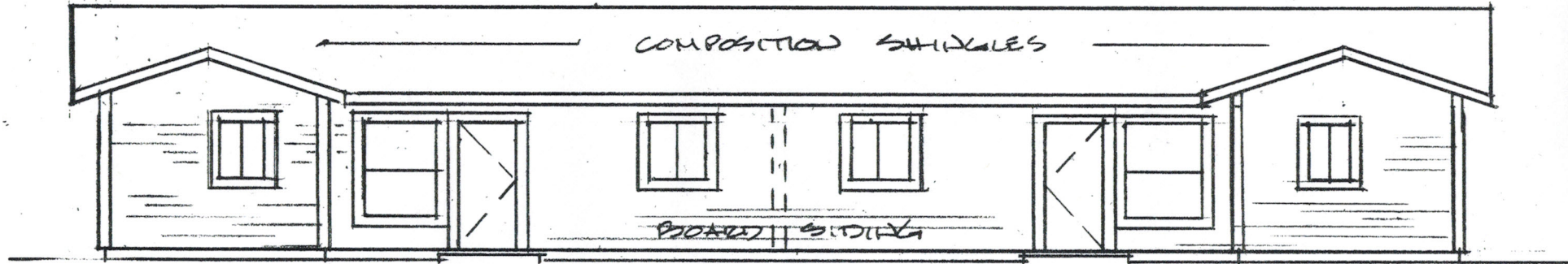

REAR ELEVATION - DUPLEX

1/8"=1'-0"

2/3

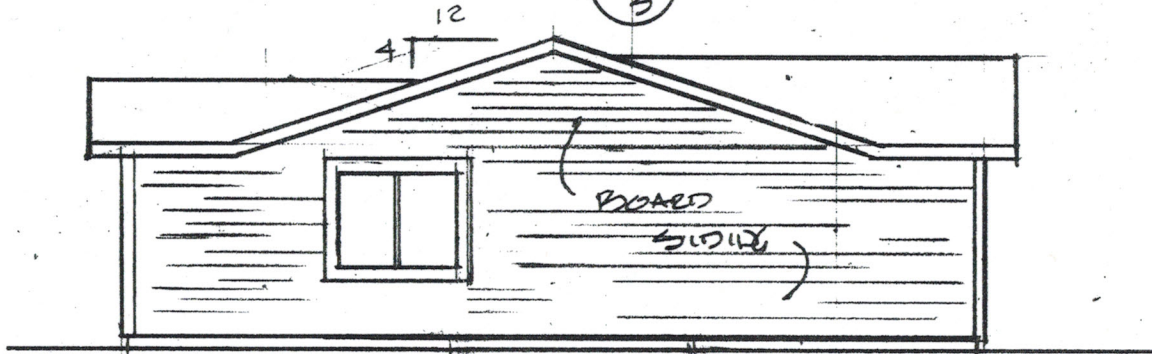

LEFT SIDE ELEVATION - DUPLEX

(RIGHT SIDE SIM.)

1/8"=1'-0"

3/3

Kilkich Accessible Housing Construction
& Rehabilitation Project
Coquille Tribal Lands - Coos Bay, Oregon
Project No. 1916 July, 2019

RPT RICHARD P. TURI
ARCHITECTURE
& PLANNING
P.O. BOX 1107
NORTH BEND, OREGON 97458

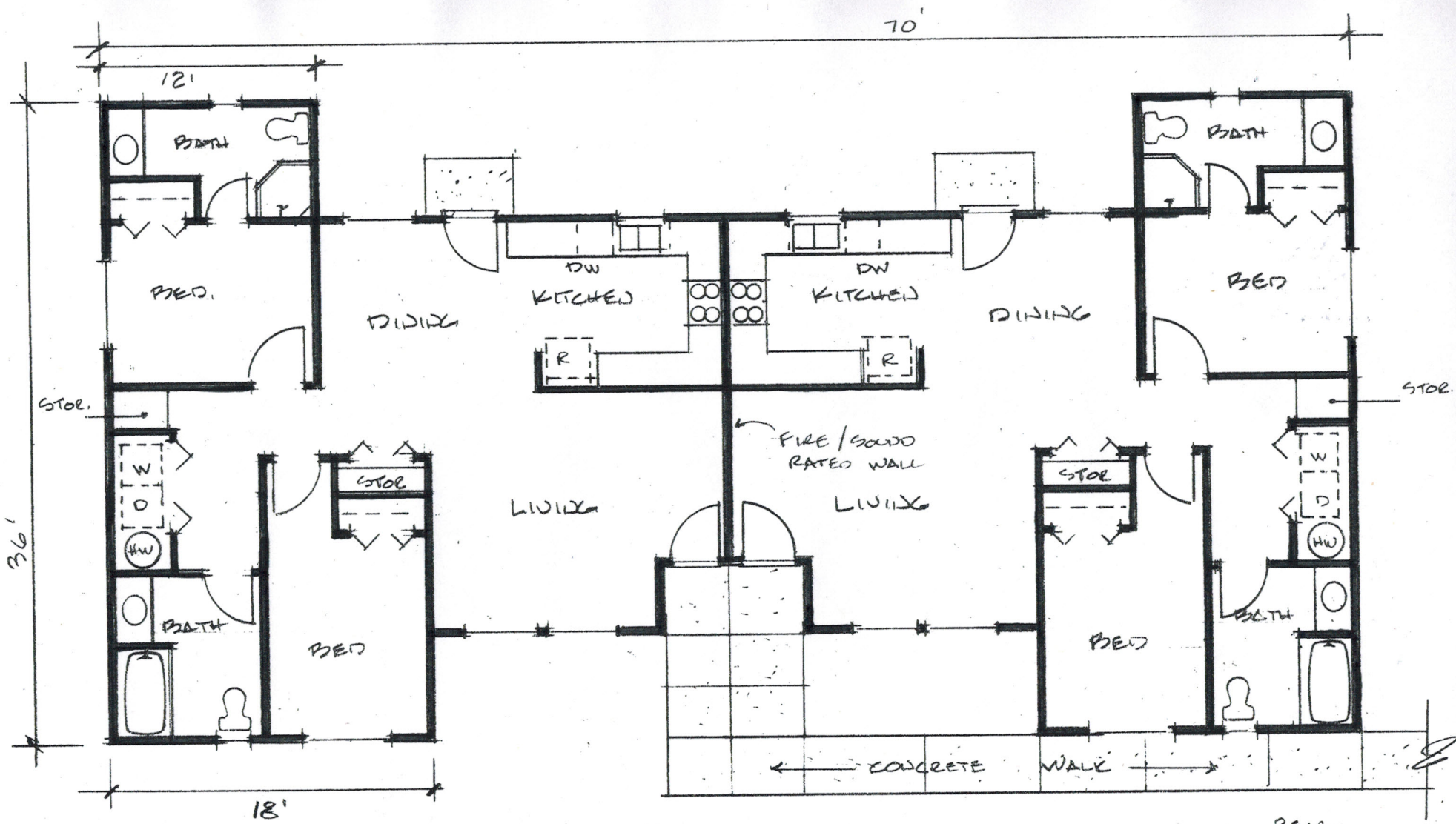

①
②

FLOOR PLAN - DUPLEX UNIT
1980 S.F.

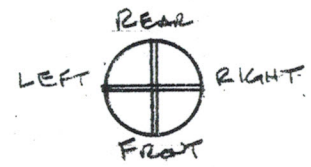

Killich Accessible Housing Construction
& Rehabilitation Project
Coquille Tribal Lands - Coos Bay, Oregon
Project No. 1916 July, 2019

RPT RICHARD P. TURI
ARCHITECTURE
& PLANNING
P.O. BOX 1107
NORTH BEND, OREGON 97459

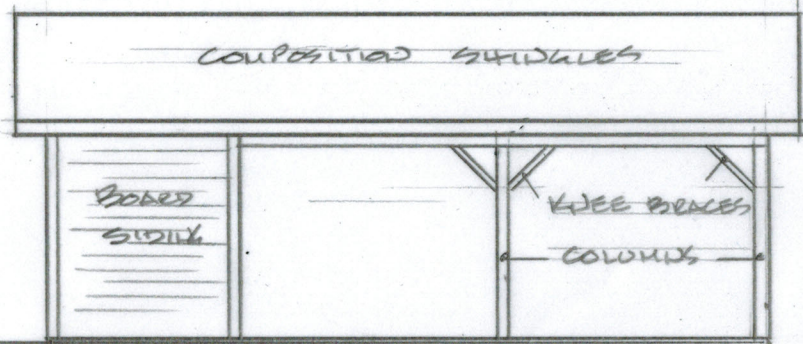

1 FRONT ELEVATION
4 DUPLEX CARPORT

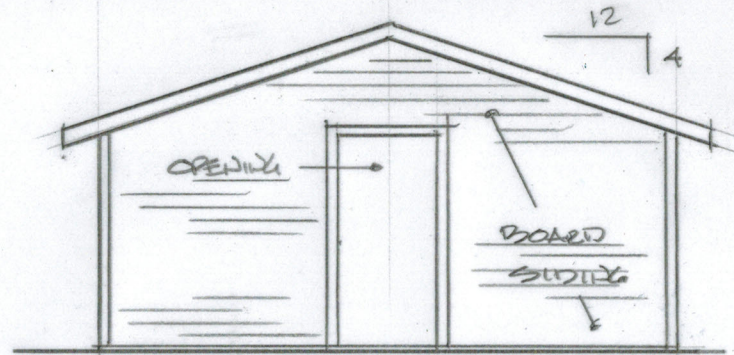

2 LEFT SIDE ELEVATION
4 DUPLEX CARPORT

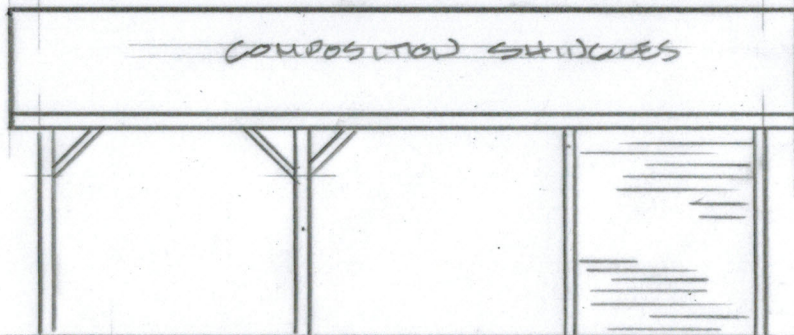

3 REAR ELEVATION
4 DUPLEX CARPORT

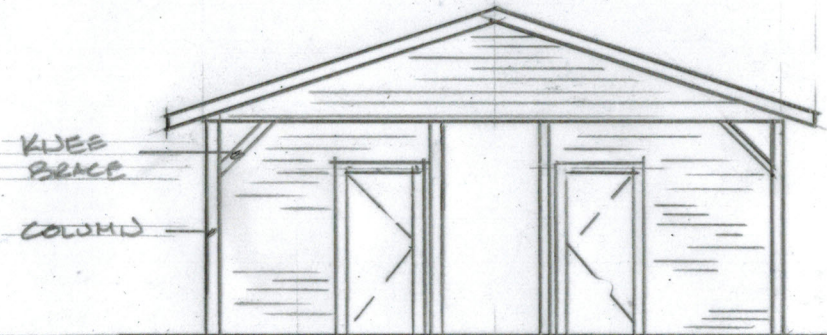

4 RIGHT SIDE ELEVATION
4 DUPLEX CARPORT

Kilkich Accessible Housing Construction
& Rehabilitation Project
Coquille Tribal Lands - Coos Bay, Oregon
Project No. 1916 July, 2019

RPT RICHARD P. TURI
ARCHITECTURE
& PLANNING
P.O. BOX 1107
NORTH BEND, OREGON 97459

SHEET NO. 4 OF 4

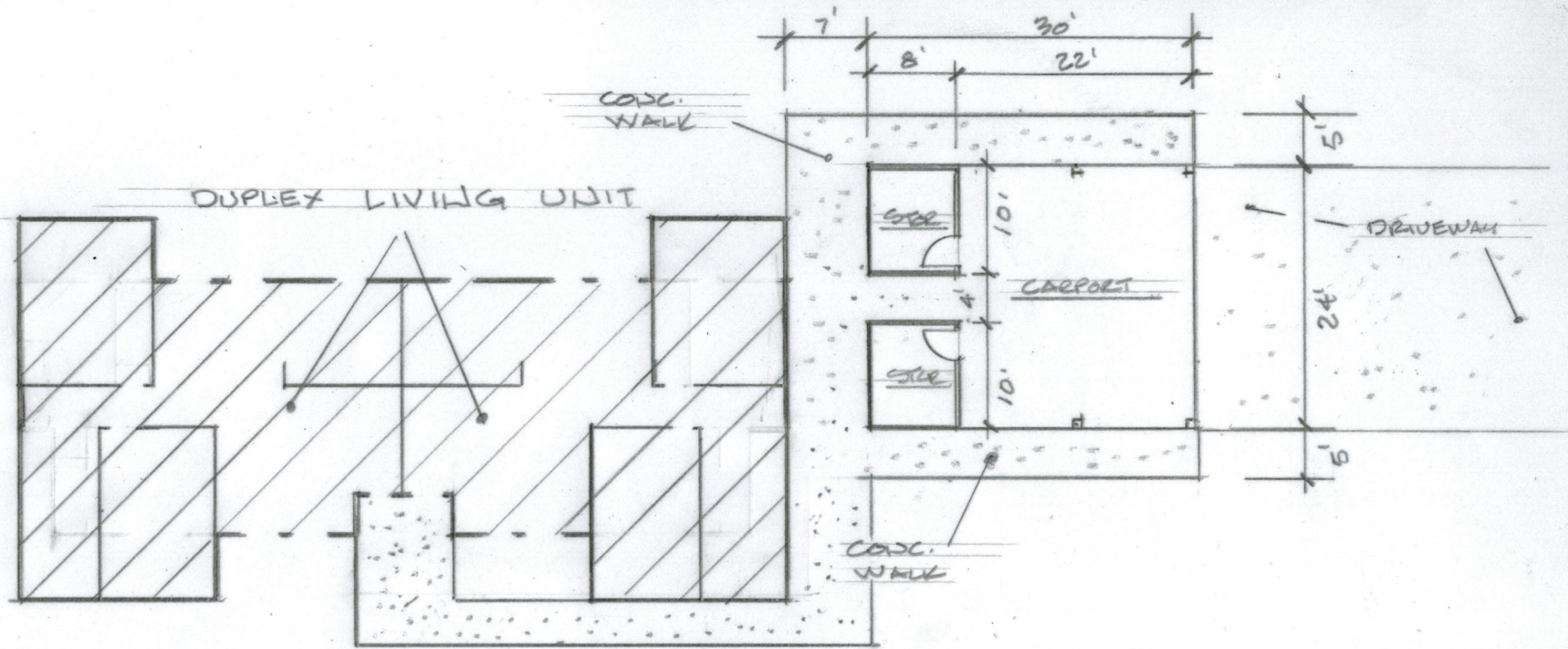

1
 OVERALL PLAN - DUPLEX / CARPORT
 1/16" = 1'0"

Kilkich Accessible Housing Construction
 & Rehabilitation Project
 Coquille Tribal Lands - Coos Bay, Oregon
 Project No. 1916 July, 2019

RPT RICHARD P. TURI
 ARCHITECTURE
 & PLANNING
 P.O. BOX 1107
 NORTH BEND, OREGON 97459

New Construction - Single Family, 2-Bedroom, 2-Bath



1
2 FRONT ELEVATION - 2 BED.
1/8" = 1'-0"

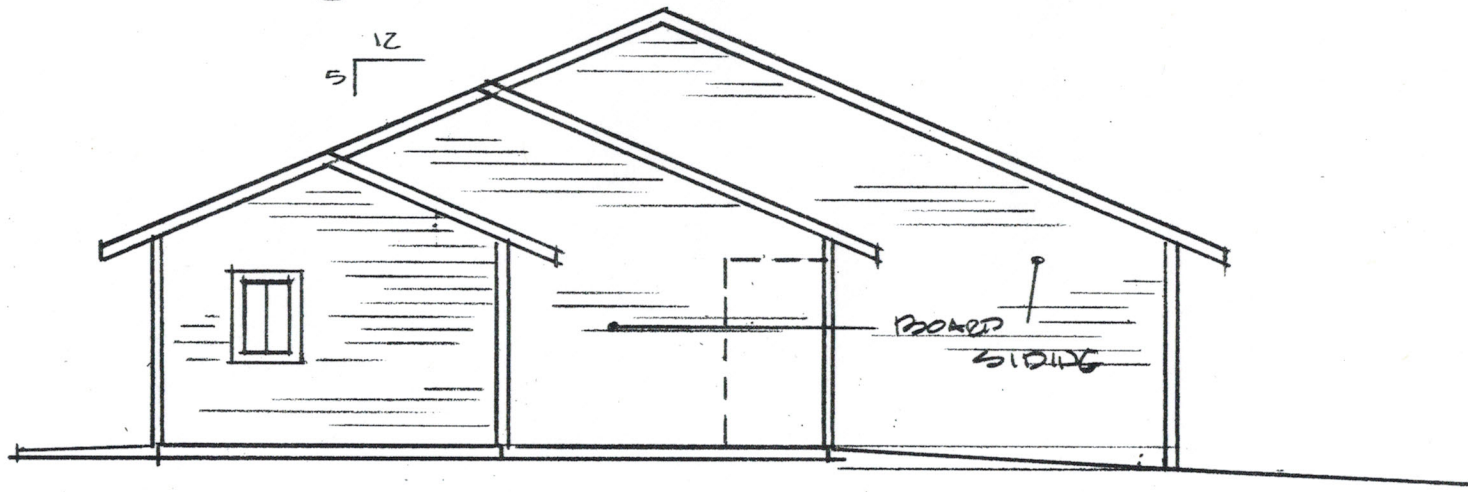

2
2 LEFT SIDE ELEVATION - 2 BED.
1/8" = 1'-0"

Kilkich Accessible Housing Construction
& Rehabilitation Project
Coquille Tribal Lands - Coos Bay, Oregon
Project No. 1916 July, 2019

RPT RICHARD P. TURI
ARCHITECTURE
& PLANNING
P.O. BOX 1107
NORTH BEND, OREGON 97458

SHEET NO. 2 OF 3

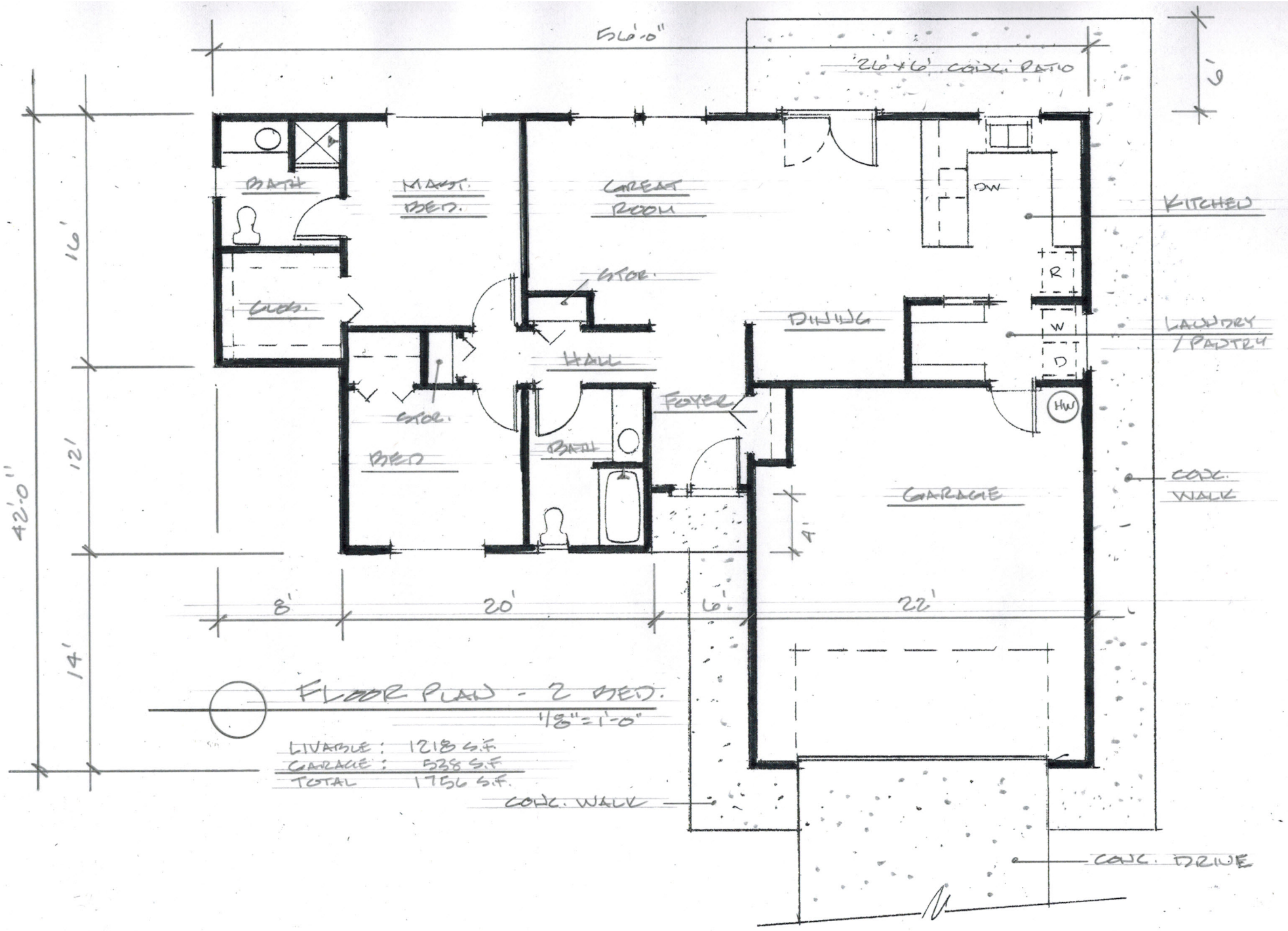

FLOOR PLAN - 2 BED.

1/8" = 1'-0"

LIVABLE:	1218 S.F.
GARAGE:	538 S.F.
TOTAL:	1756 S.F.

Rehabilitation - Single Family, 3-Bedroom, 2-Bath

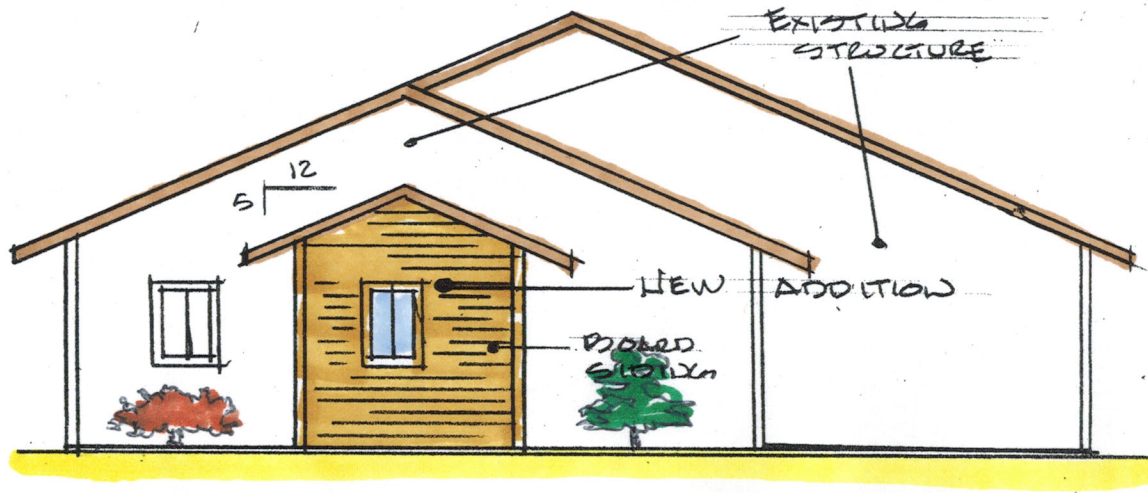

LEFT SIDE ELEVATION
EX. 3 BED UNIT
1/8" = 1'-0"

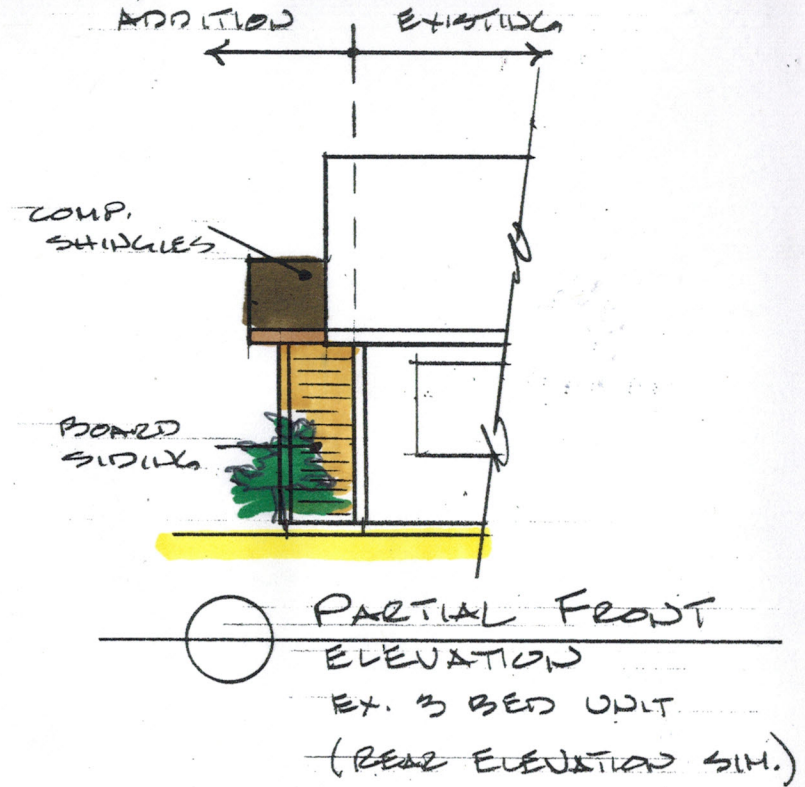

PARTIAL FRONT ELEVATION
EX. 3 BED UNIT
(REAR ELEVATION SIM.)

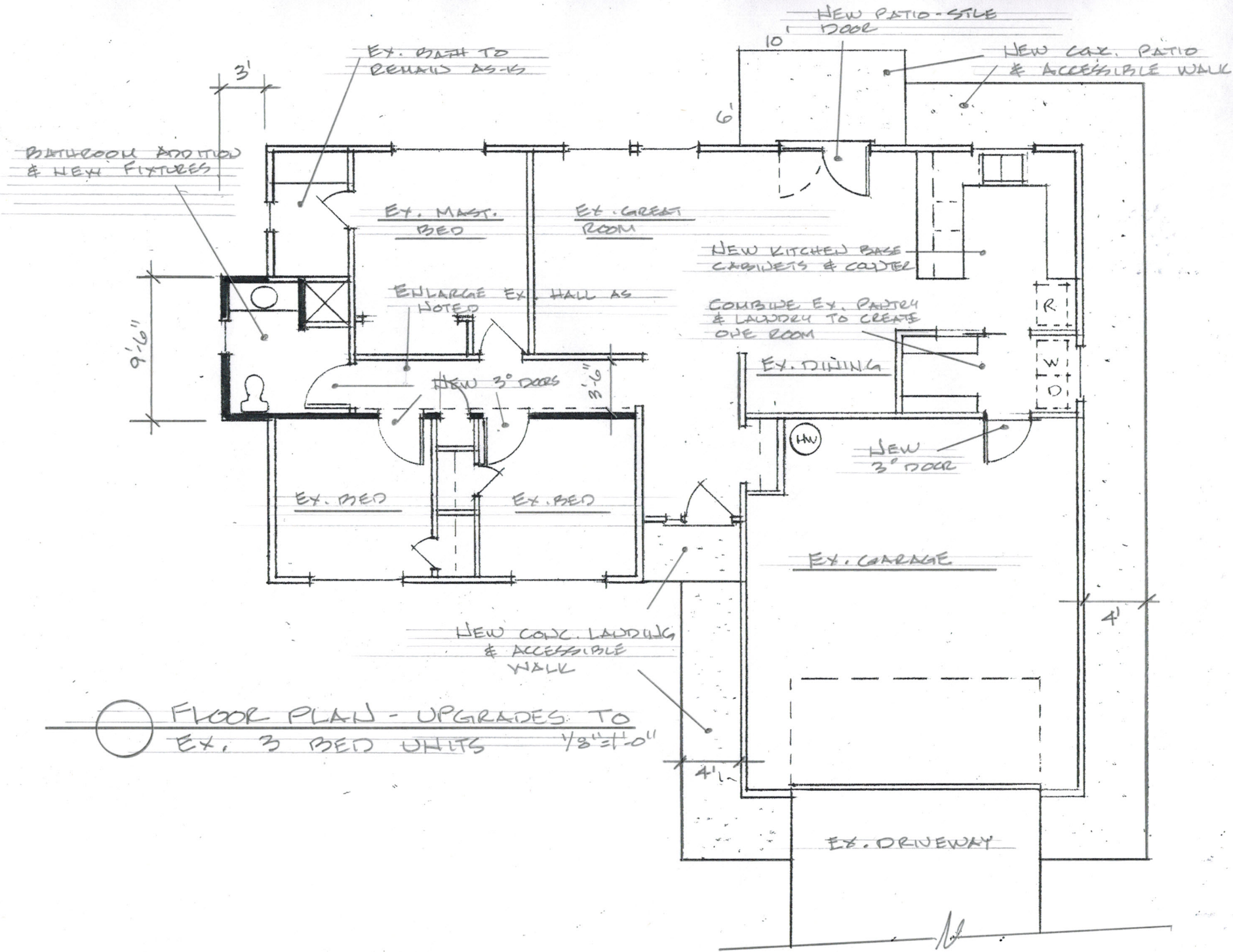

BATHROOM ADDITION
& NEW FIXTURES

EX. BATH TO
REMAINS AS-IS

NEW PATIO-SIDE
DOOR

NEW CONC. PATIO
& ACCESSIBLE WALK

EX. MAST.
BED

EX. GREAT
ROOM

NEW KITCHEN BASE
CABINETS & COUNTER

ENLARGE EX. HALL AS
NOTED

COMBINE EX. PANTRY
& LAUNDRY TO CREATE
ONE ROOM

9'6"



NEW 3" DOORS

EX. DINING

NEW
3" DOOR

EX. BED

EX. BED



EX. GARAGE

NEW CONC. LANDING
& ACCESSIBLE
WALK

4'

FLOOR PLAN - UPGRADES TO
EX. 3 BED UNITS 1/8" x 10"

4'1"

EX. DRIVEWAY

16