

**FLOOR PLAN**

3 BED / STAND. / "A" 118' x 41'0"  
1212 S.F.

CEDCO HOUSING PROJECT  
FOURTH CREEK DEVELOP.  
PROJ. NO. 9463 9/12/94

**RPT** RICHARD P. TURI  
ARCHITECTURE  
& PLANNING  
P.O. BOX 1107  
NORTH BEND, OREGON 97459

**RTI** INC. D.P. TURI  
ARCHITECTURE  
& PLANNING  
P.O. BOX 1107  
NORTH BEND, OREGON 97488

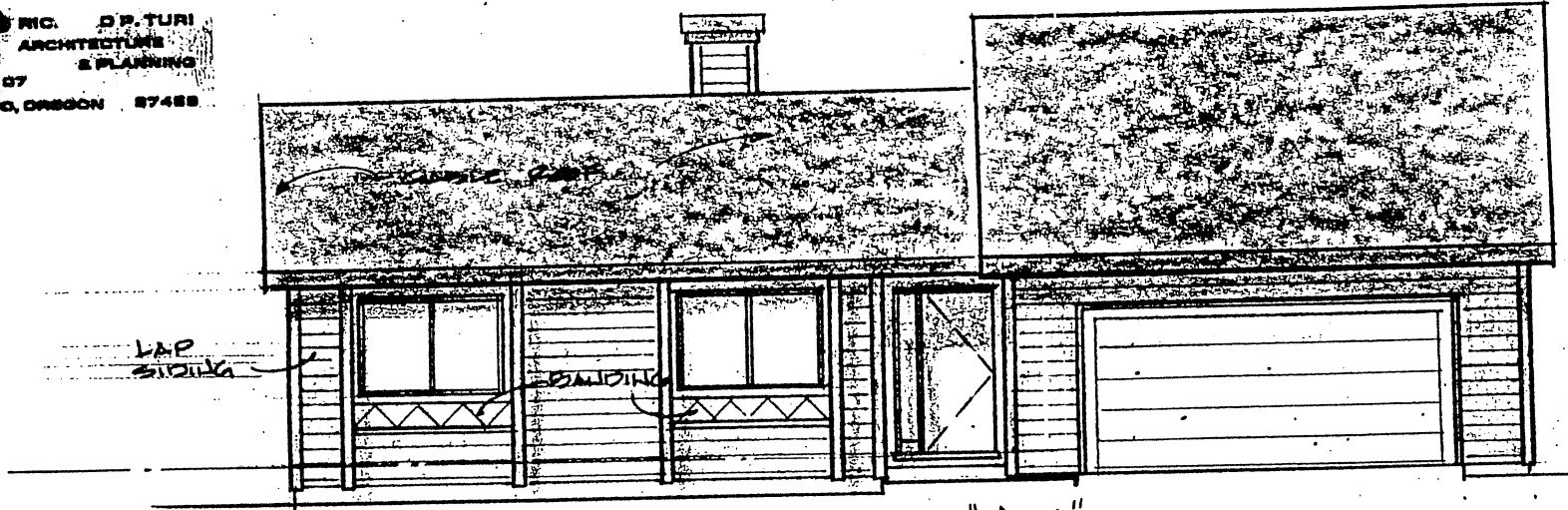

EXTERIOR ELEVATIONS  
UNIT 3 BED/STAND./"A"  
FRONT VIEW OPTIONS

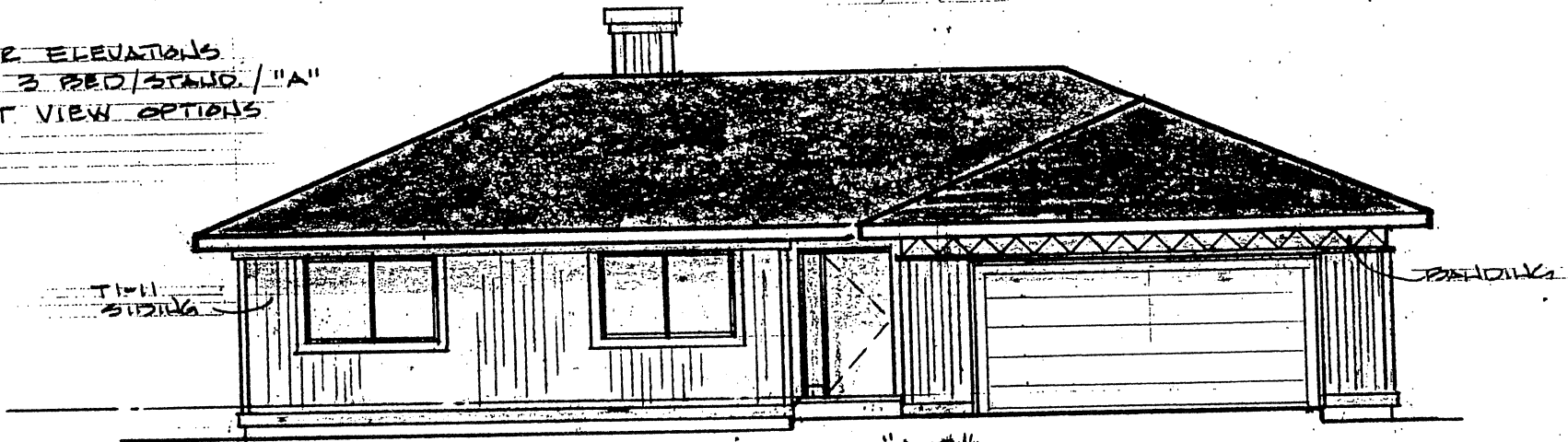

CEDCO HOUSING PROJ.  
FOURTH CREEK DEV.  
PROJ. NO. 9463 9/12/94

